

SALE USED

NAUTITECH 395

129 000 € excluding tax

Contact : Herve Harel + 590 690 76 22 22 herve@harelyachts.com

Specifications

YEAR
1998

LENGTH (M)
12.19

WIDTH (M)
6.40

FUEL TANK (L)
150

FRESH WATER (L)
700

CABINS
5

BATHROOMS
2

ENGINE MANUFACTURER
VOLVO PENTA MD2030

POWER
2 X 29 HP

Description

Nautitech 395 – Fully Refit & Overhauled (2025/2026)

This Nautitech 395 has benefited from an extensive 2025/2026 refit, making her an outstanding **turnkey** cruising catamaran. Combining the renowned sailing performance and seaworthiness of the Nautitech design with significant recent upgrades, she is ready for immediate cruising or comfortable liveaboard life.

Recent Upgrades Include:

* Brand-new tri-radial sail inventory
* Full-batten mainsail
* Furling genoa
* Both engines completely overhauled
* New standing rigging (shrouds)
* 10 new deck hatches
* New trampoline
* New windlass
* New Rocna anchor
* New navigation electronics
* Starlink system installed
* New electric toilets
* All through-hull fittings replaced
* New rudder bearings
* Extensive inspection and refurbishment of onboard systems

The sought-after 4-cabin layout offers generous accommodation for family cruising, guests, or charter use. With the major maintenance already completed and substantial investment made throughout the vessel, this Nautitech 395 represents an excellent opportunity to own a proven bluewater catamaran that is ready to sail.

General

Type	Brand	Model	Current Location
Sail	NAUTITECH	395	Panama City

Dimensions/performance

Fresh Water (L)	Fuel (L)
700	150

Building/facilities

Hull Material	Number Of Cabin(s)	Number Of Bathrooms
Fiberglass	5	2

Engine

Engine
VOLVO PENTA MD2030

Power
2x29CV

Engine Year
1998

Propeller Type
Inboard/Outboard

Drive Type
2 Blade, Bronze

Fuel
Diesel

Description
VOLVO PENTA MD2030 de 1998 29 hp diesel Inboard 2 Blade, Bronze VOLVO PENTA MD2030 de 1998 29 hp diesel Inboard/Outboard 2 Blade, Bronze

Electrical

Voltage
12 volt

Deck Equipment

Windlass



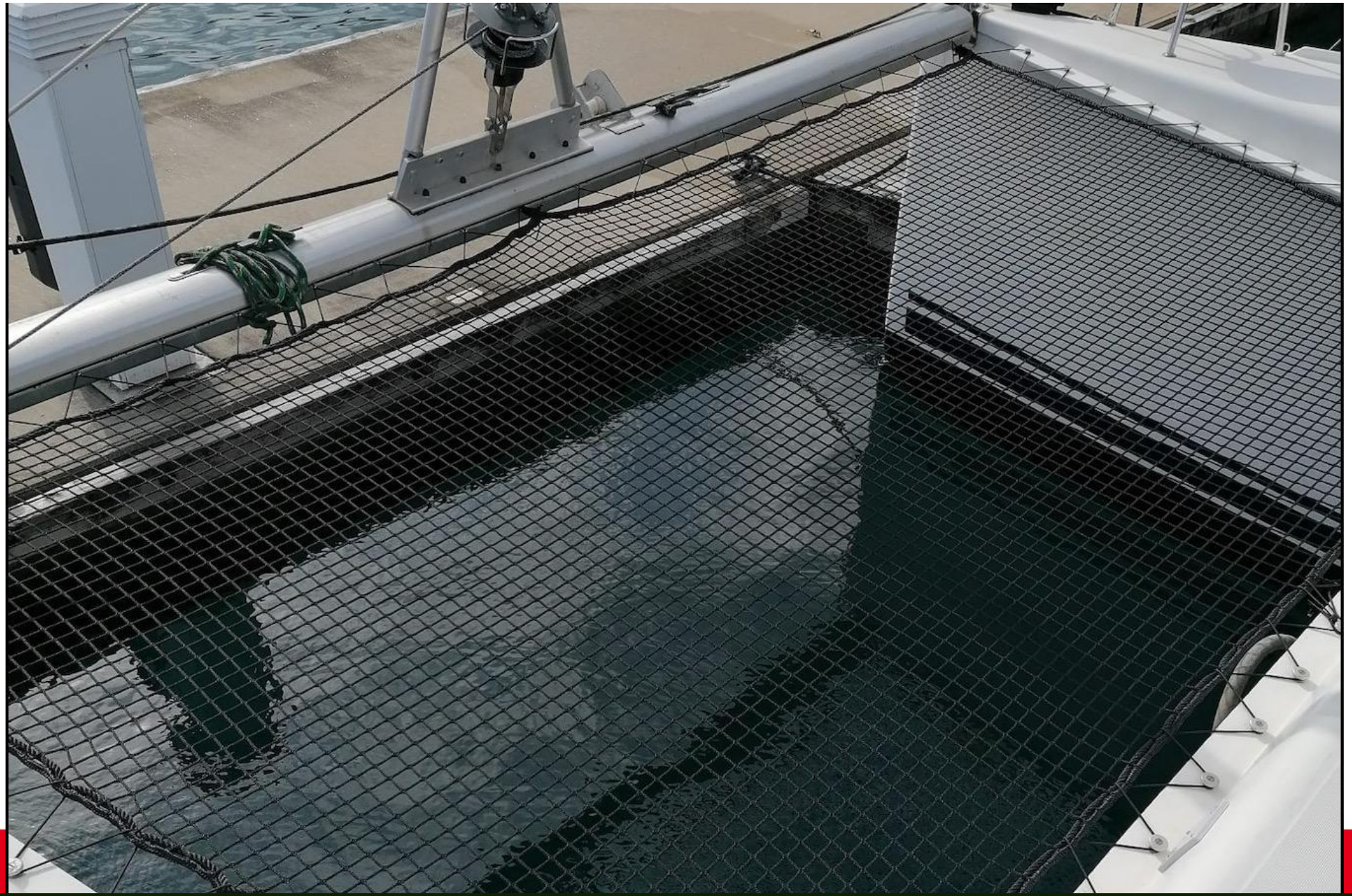


CAYMAN
















YAMAHA
HARKEN


Raymarine
9.5
Raymarine
056°
ALARM
ALARM

























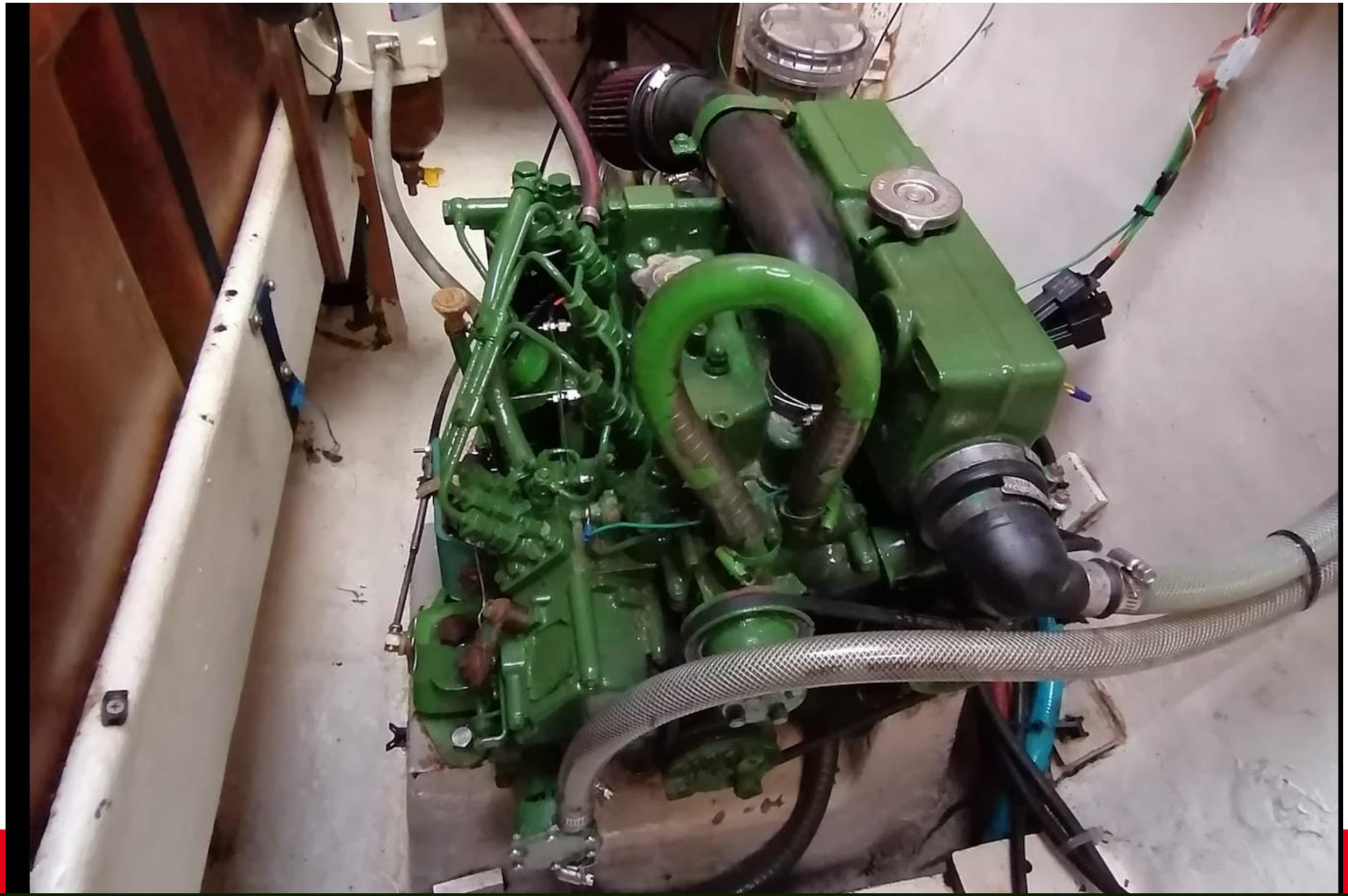






YAMAHA
6
four stroke